

Sketching Time on Analog Clocks (J)

Name: _____

Date: _____

Sketch each time on the clock face above it.

1.

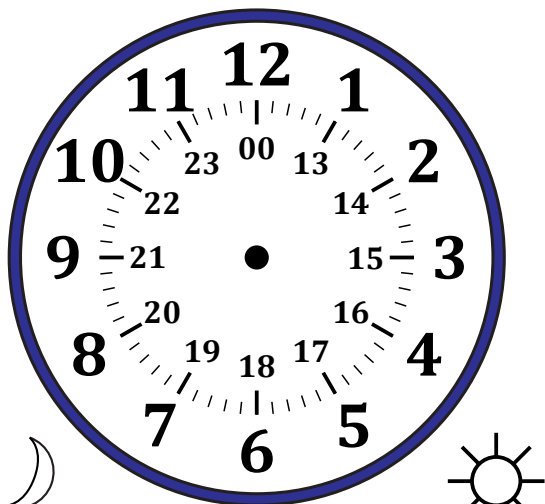

Midnight

Noon

00:22

2.

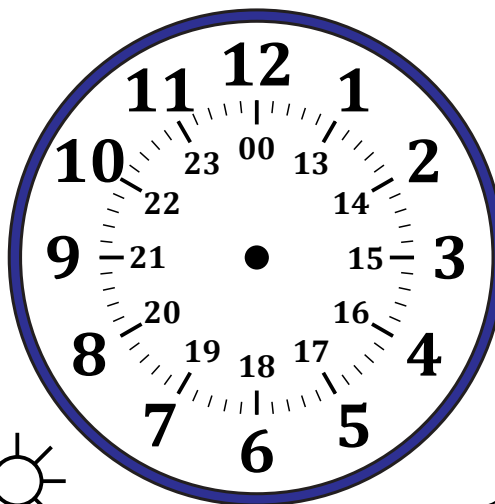

Noon

Midnight

19:51

3.

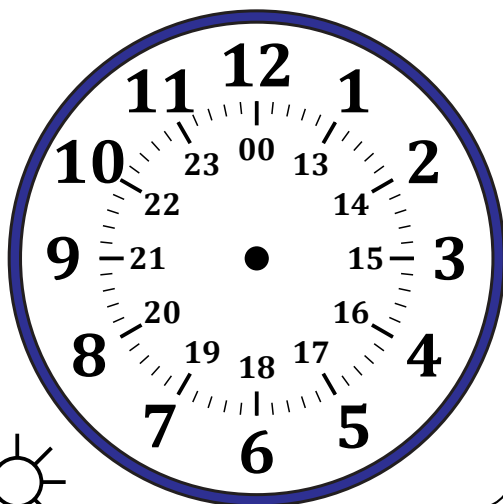

Noon

Midnight

15:46

4.

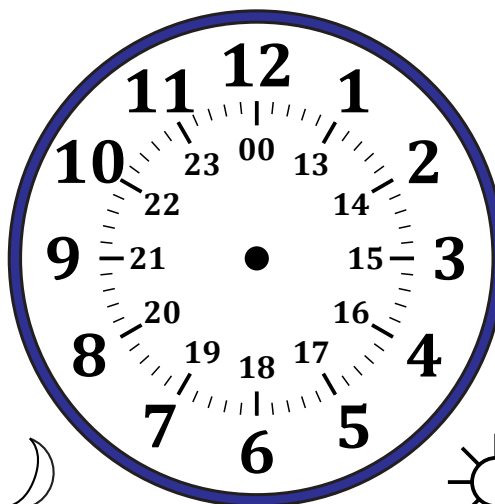

Midnight

Noon

11:50

Sketching Time on Analog Clocks (J) Answers

Name: _____

Date: _____

Sketch each time on the clock face above it.

1.

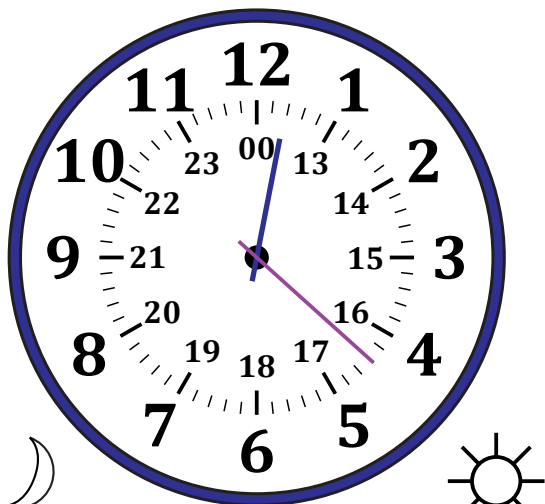

Midnight

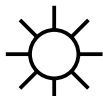

Noon

00:22

2.

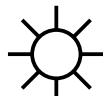
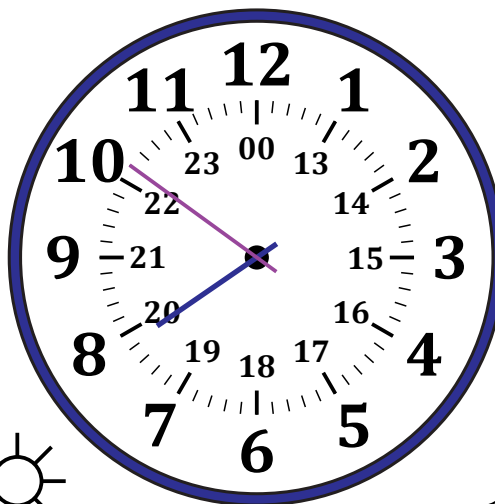

Noon



Midnight

19:51

3.

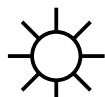
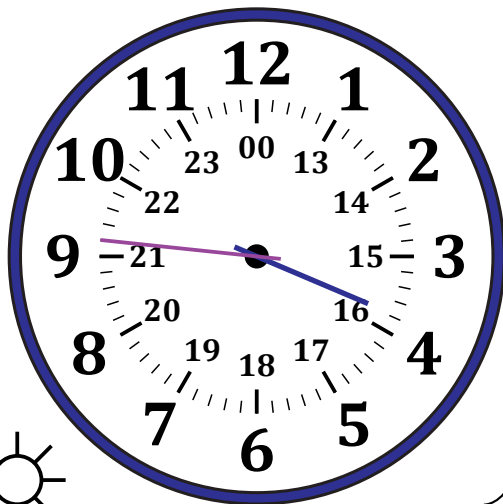

Noon



Midnight

15:46

4.

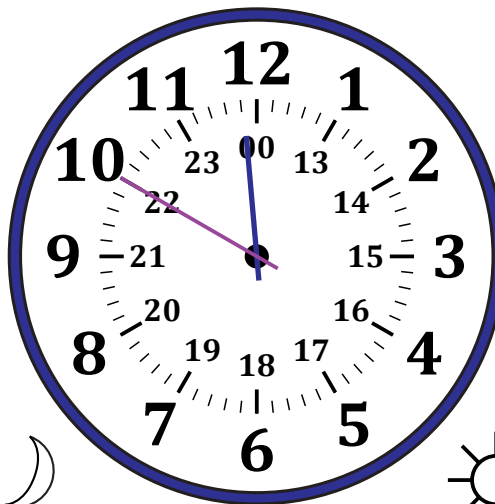

Midnight



Noon

11:50