

# Sketching Analog Clocks (C)

Sketch each time on the clock face above it.

1.

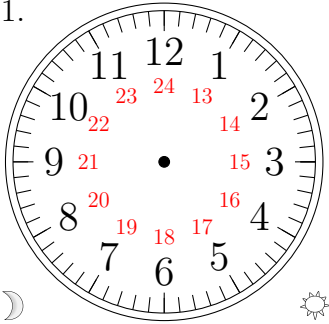

11:15

2.

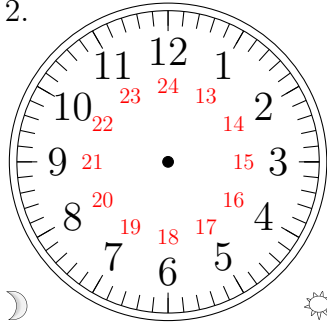

04:45

3.

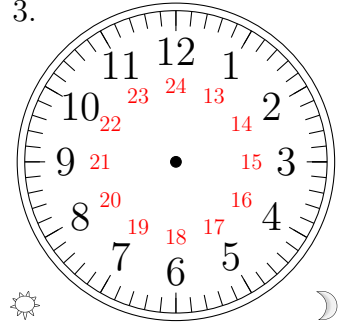

19:30

4.

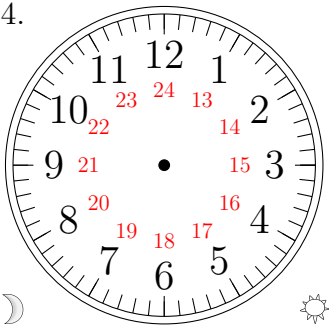

03:25

5.

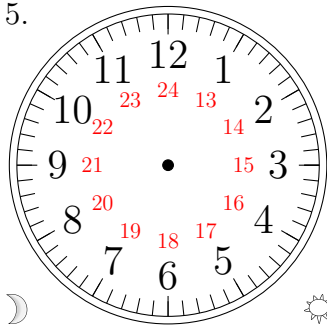

10:20

6.

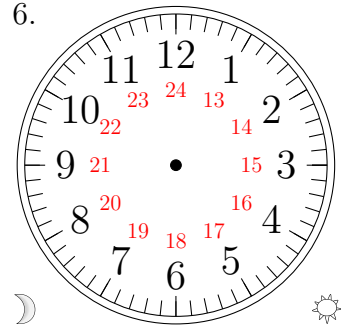

05:40

7.

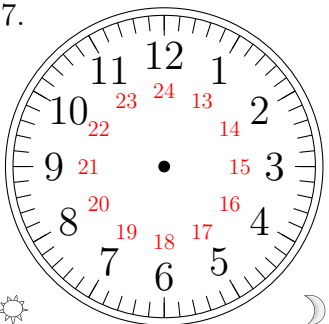

21:10

8.

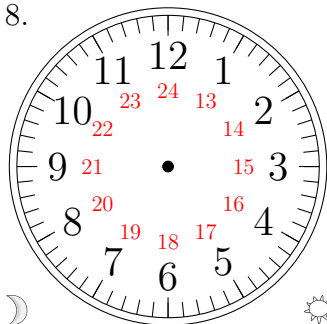

09:00

9.

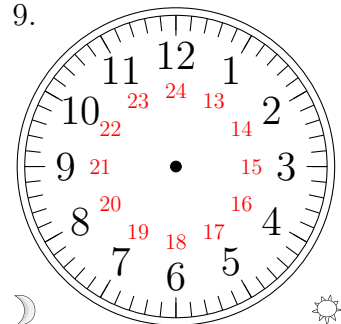

07:05

10.

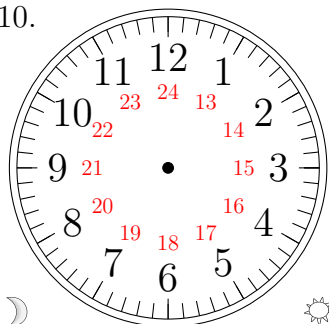

00:35

11.

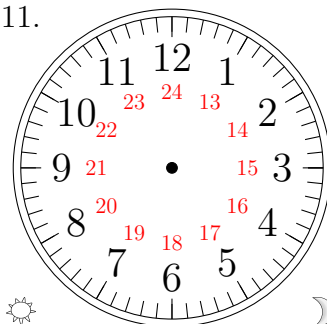

17:50

12.

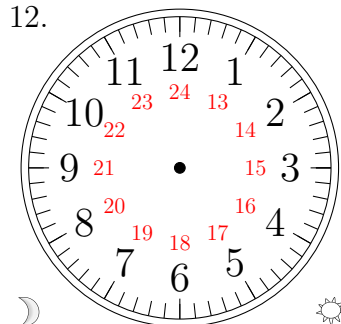

01:55

# Sketching Analog Clocks (C) Answers

Sketch each time on the clock face above it.

1.

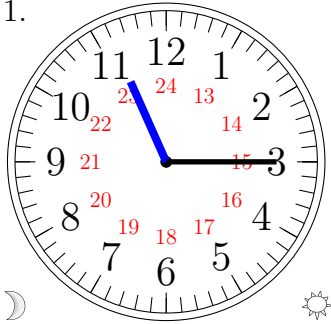

11:15

2.

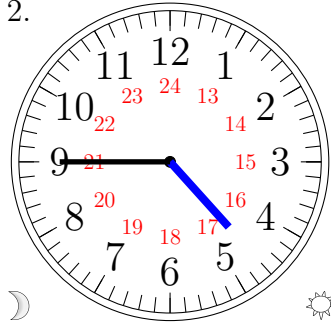

04:45

3.

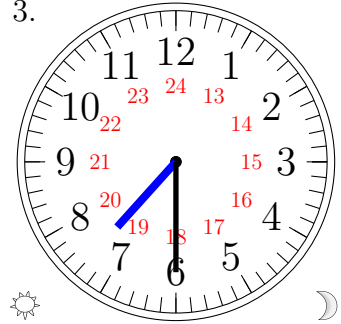

19:30

4.

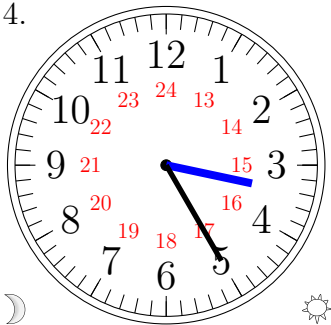

03:25

5.

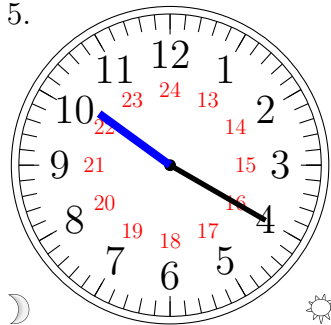

10:20

6.

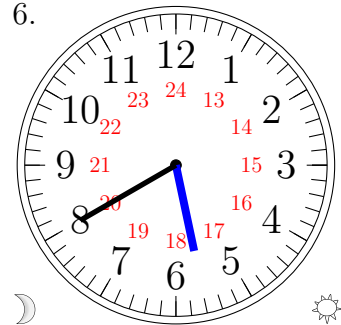

05:40

7.

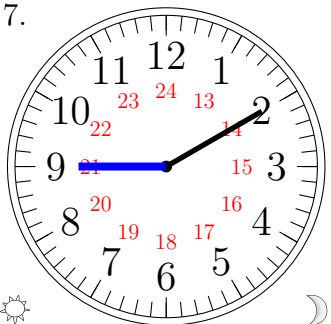

21:10

8.

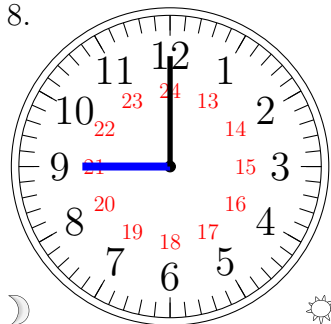

09:00

9.

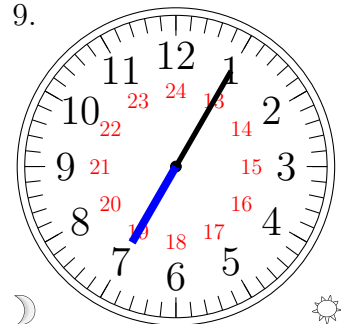

07:05

10.

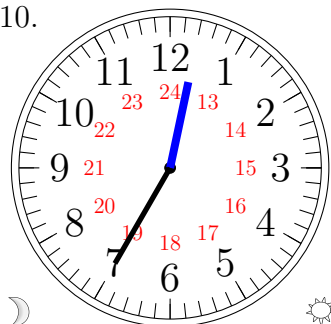

00:35

11.

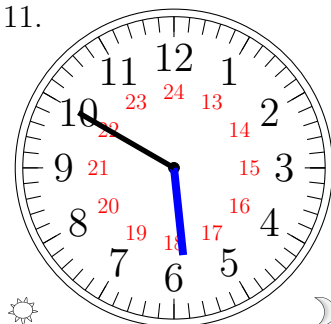

17:50

12.

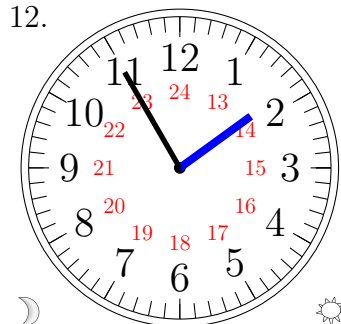

01:55