

Sketching Analog Clocks (A)

Sketch each time on the clock face above it.

1.

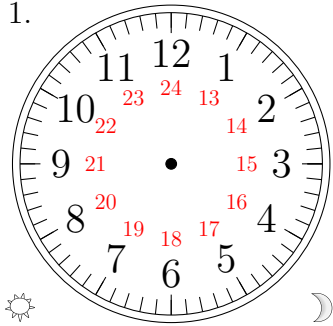

14:15

2.

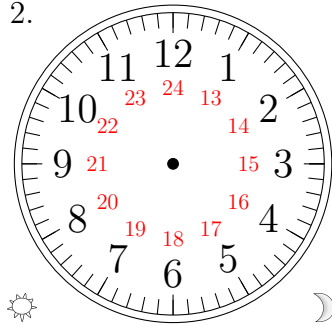

12:15

3.

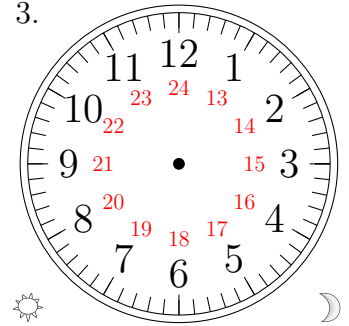

17:30

4.

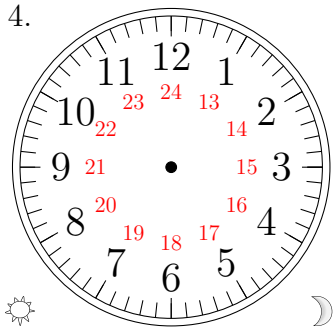

21:45

5.

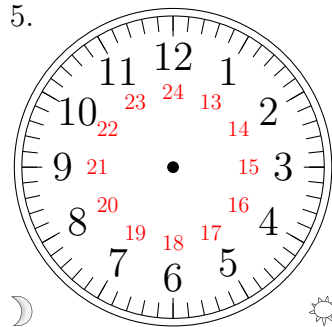

10:45

6.

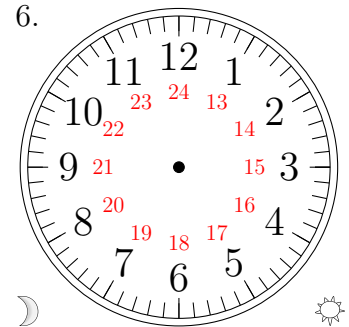

04:00

7.

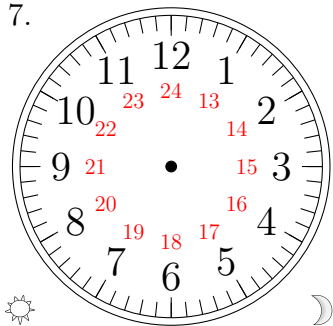

22:00

8.

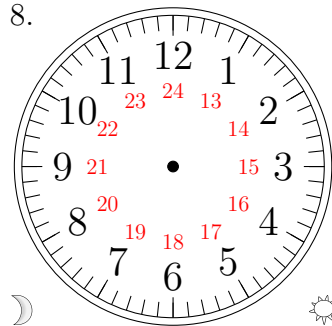

06:00

9.

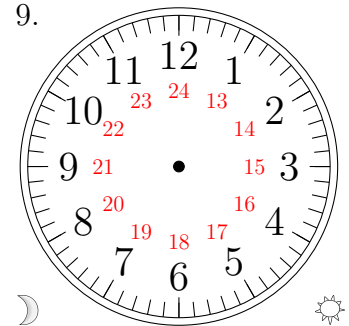

05:45

10.

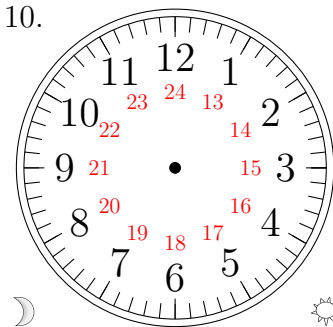

11:30

11.

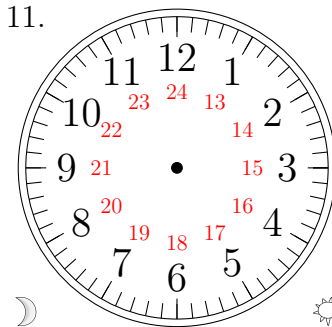

01:30

12.

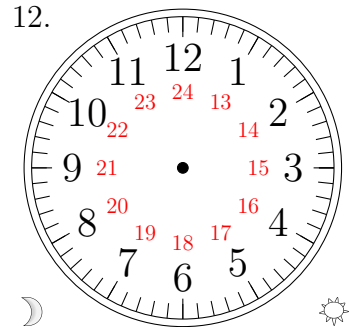

02:15

Sketching Analog Clocks (A) Answers

Sketch each time on the clock face above it.

1.

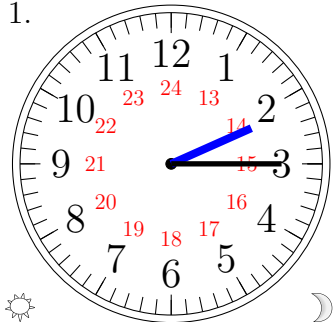

14:15

2.

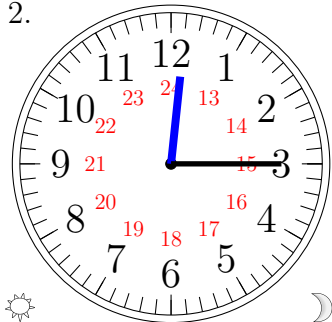

12:15

3.

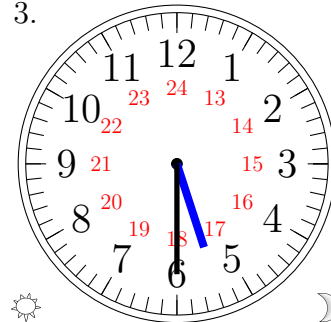

17:30

4.

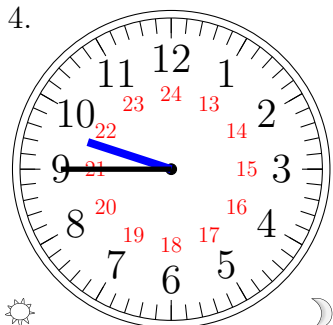

21:45

5.

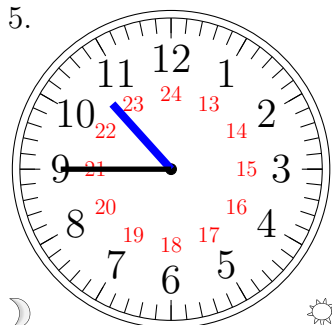

10:45

6.

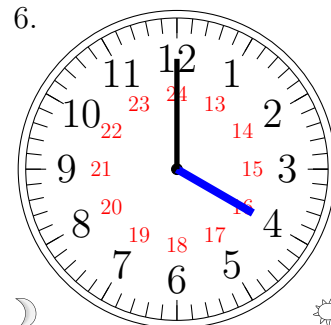

04:00

7.

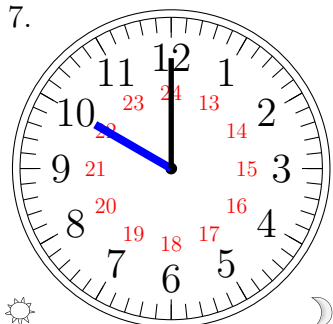

22:00

8.

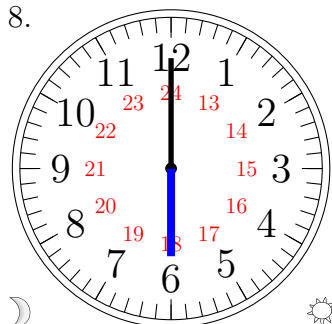

06:00

9.

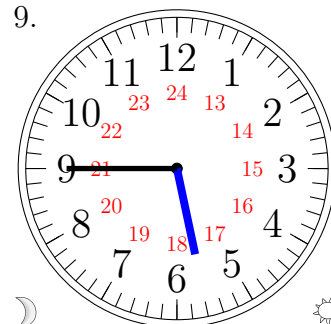

05:45

10.

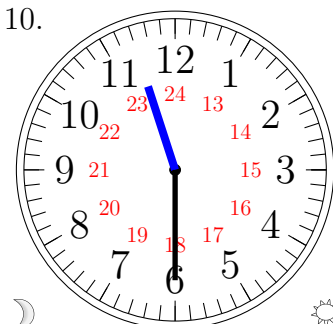

11:30

11.

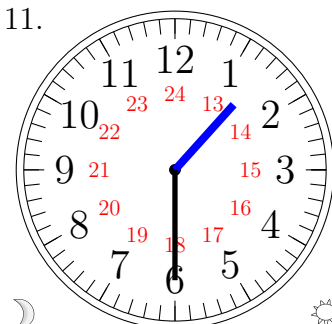

01:30

12.

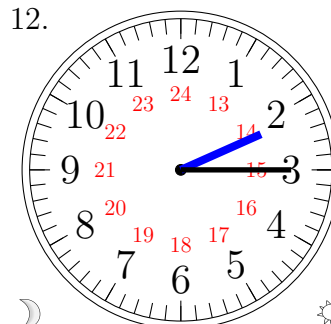

02:15