

# Sketching Time on Analog Clocks (E)

Name: \_\_\_\_\_

Date: \_\_\_\_\_

Sketch each time on the clock face above it.

1.

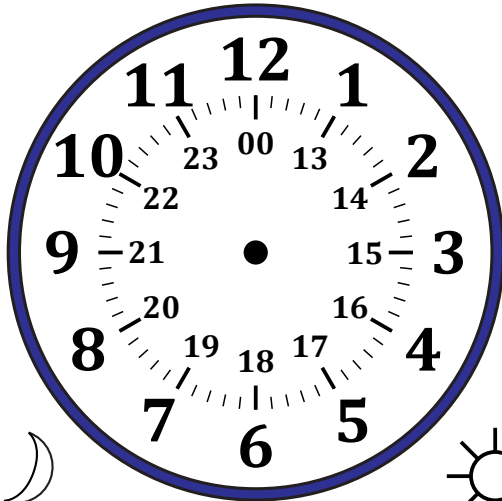

  
Midnight

11:45

  
Noon

2.

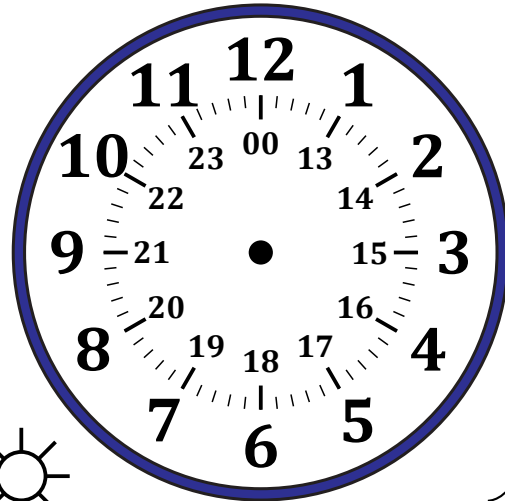

  
Noon

13:00

  
Midnight

3.

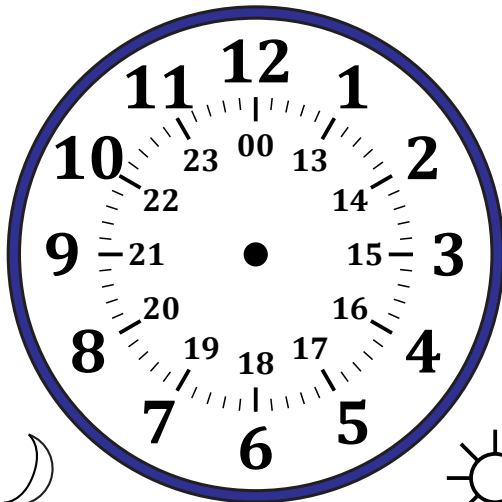

  
Midnight

02:30

  
Noon

4.

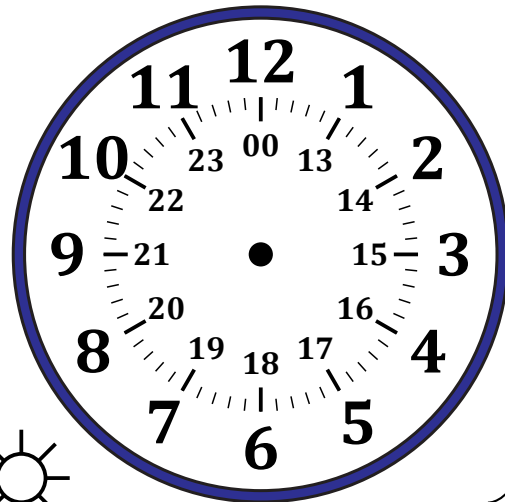

  
Midnight

22:15

# Sketching Time on Analog Clocks (E) Answers

Name: \_\_\_\_\_

Date: \_\_\_\_\_

Sketch each time on the clock face above it.

1.

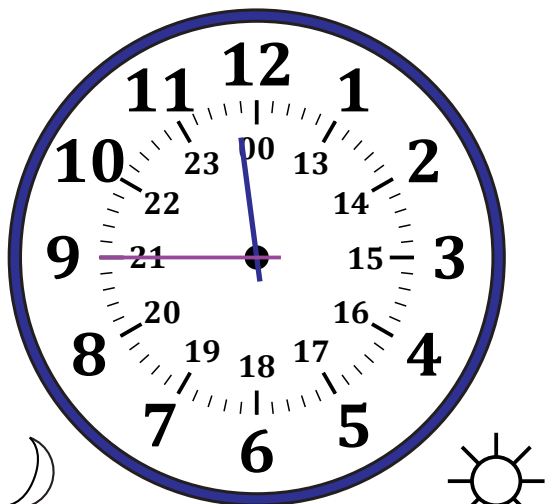

Midnight

11:45

Noon

2.

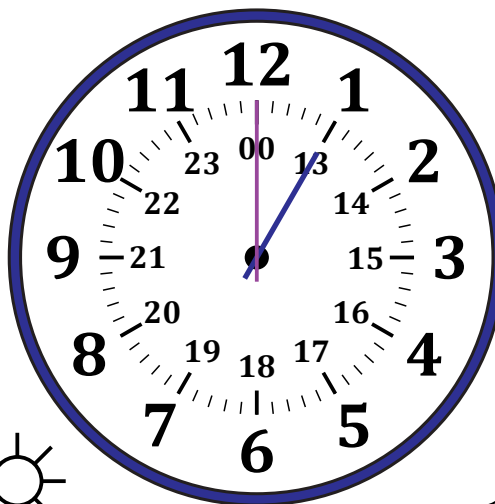

Noon

13:00

Midnight

3.

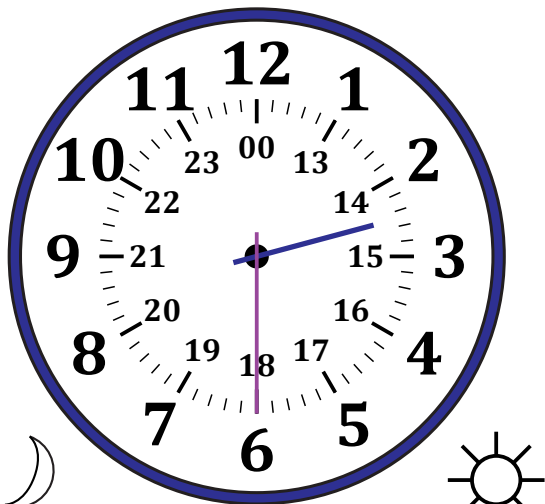

Midnight

02:30

Noon

4.

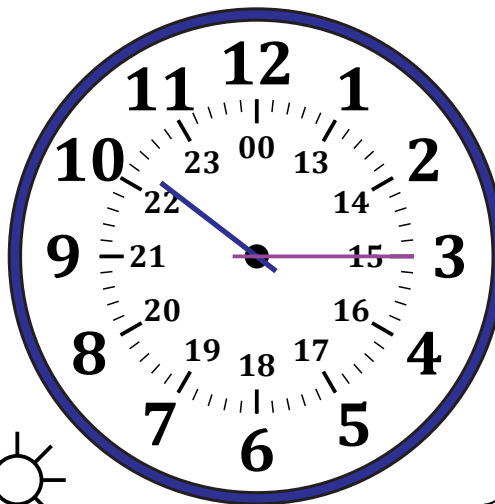

Noon

22:15

Midnight