

# Sketching Time on Analog Clocks (I)

Name: \_\_\_\_\_

Date: \_\_\_\_\_

Sketch each time on the clock face above it.

1.

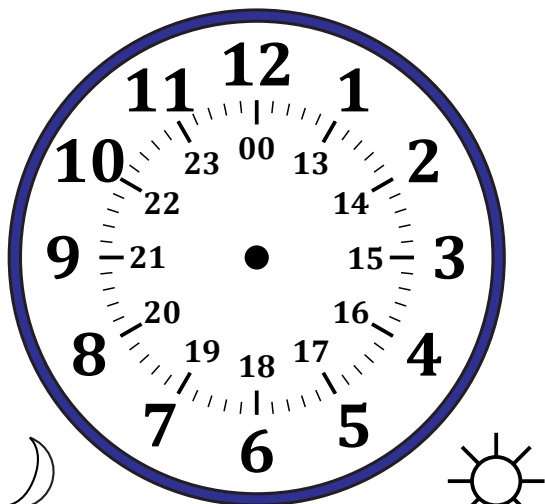

Midnight

Noon

10:15

2.

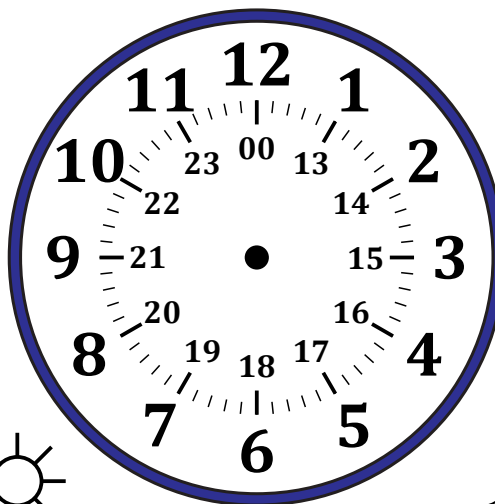

Noon

Midnight

23:30

3.

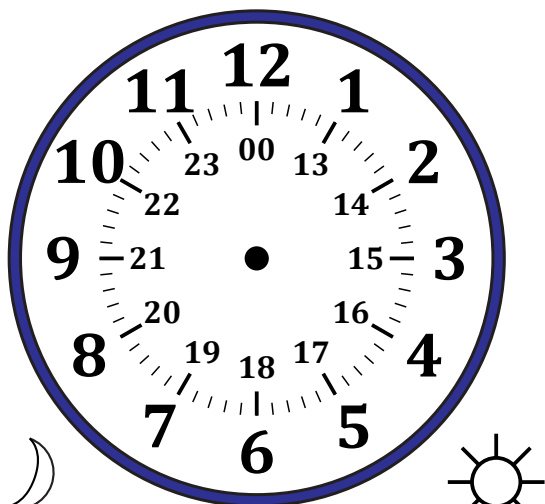

Midnight

Noon

02:45

4.

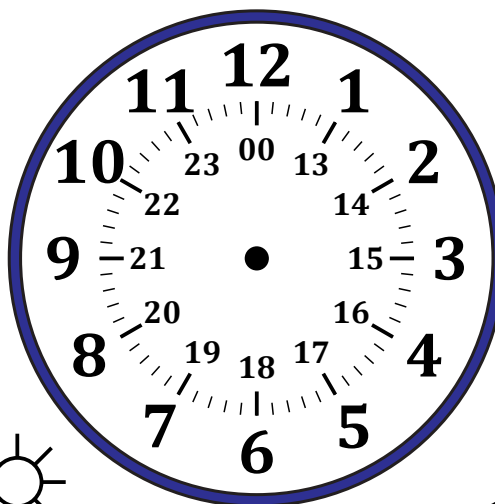

Noon

Midnight

16:00

# Sketching Time on Analog Clocks (I) Answers

Name: \_\_\_\_\_

Date: \_\_\_\_\_

Sketch each time on the clock face above it.

1.

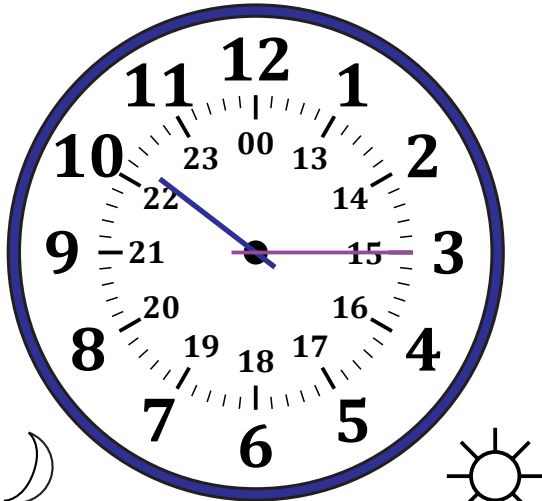

Midnight

Noon

10:15

2.

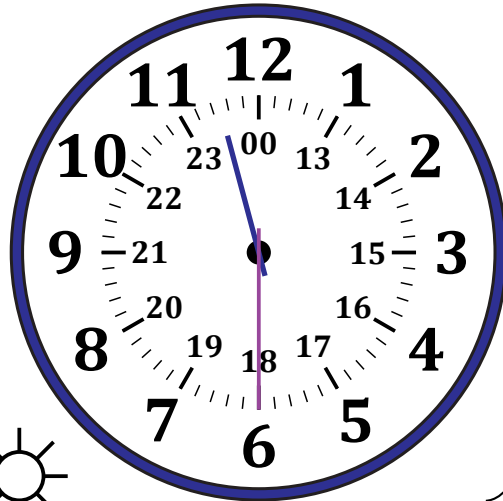

Noon

Midnight

23:30

3.

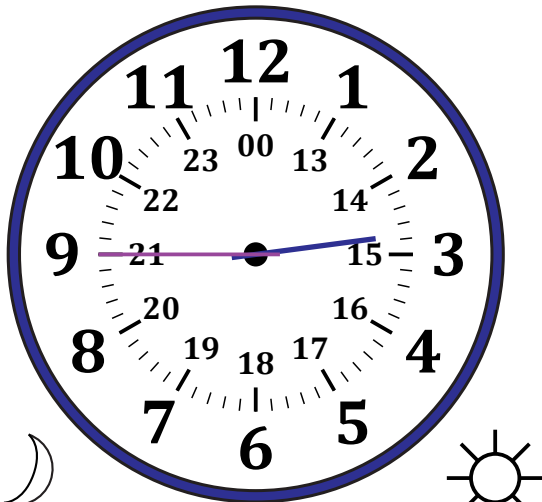

Midnight

Noon

02:45

4.

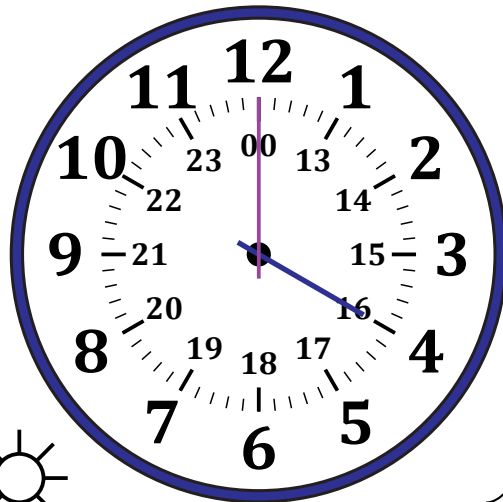

Noon

Midnight

16:00