

Sketching Analog Clocks (E)

Sketch each time on the clock face above it.

1.

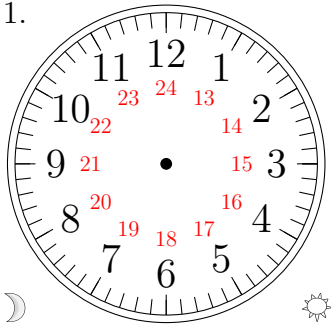

04:59:45

2.

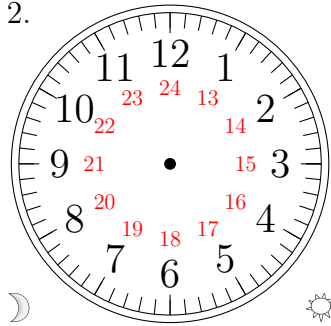

06:08:17

3.

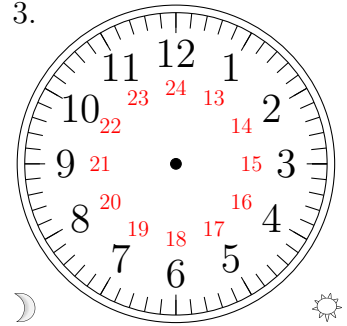

10:51:33

4.

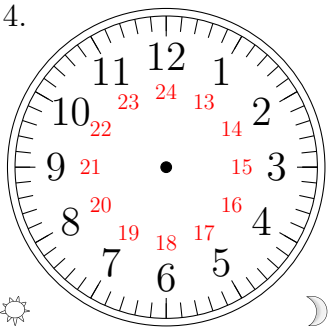

19:39:36

5.

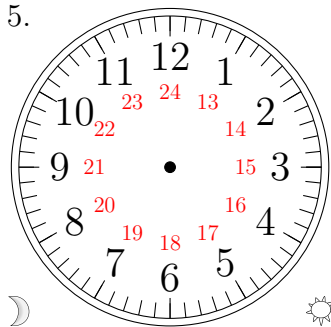

02:05:55

6.

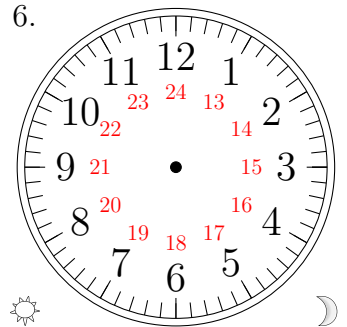

14:22:00

7.

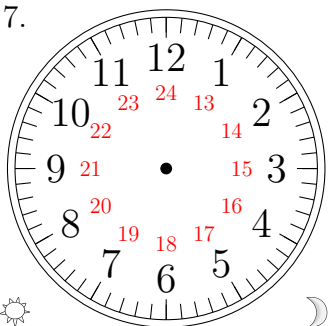

20:36:29

8.

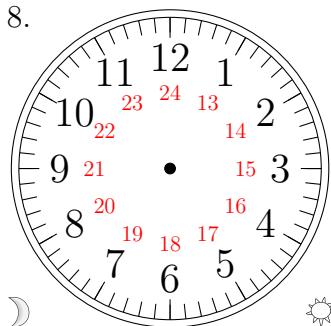

01:17:05

9.

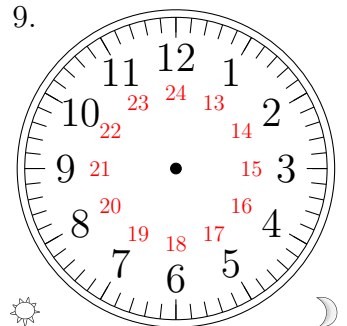

17:50:31

10.

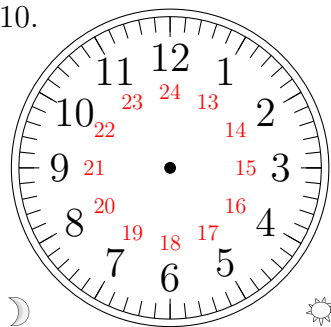

11:01:47

11.

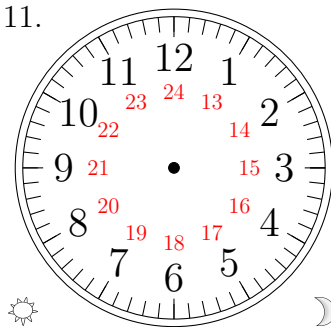

16:43:46

12.

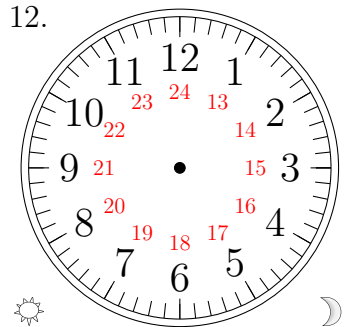

22:41:48

Sketching Analog Clocks (E) Answers

Sketch each time on the clock face above it.

1.

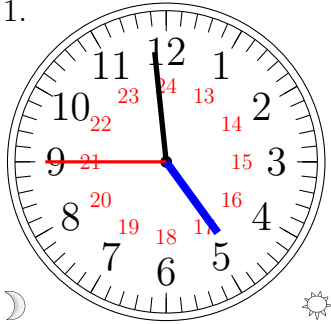

04:59:45

2.

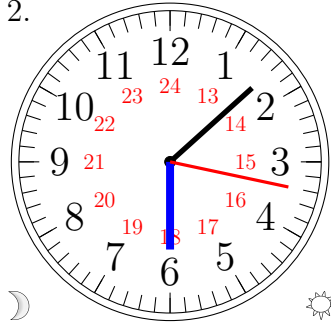

06:08:17

3.

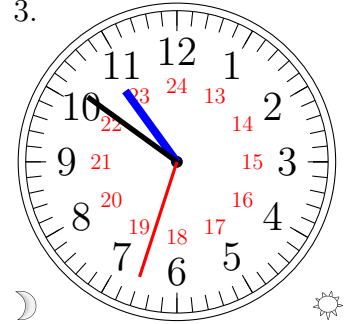

10:51:33

4.

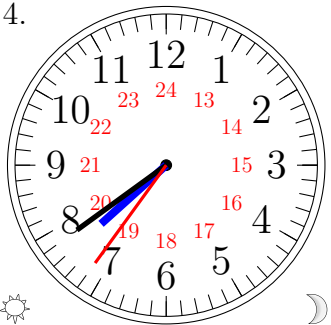

19:39:36

5.

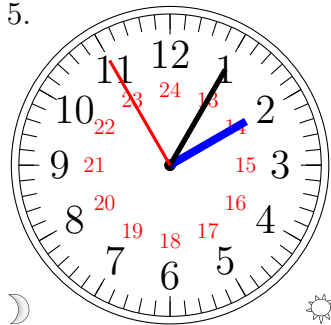

02:05:55

6.

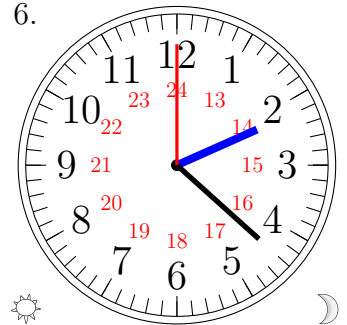

14:22:00

7.

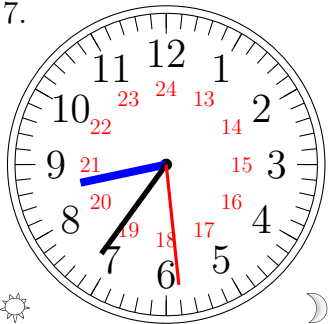

20:36:29

8.

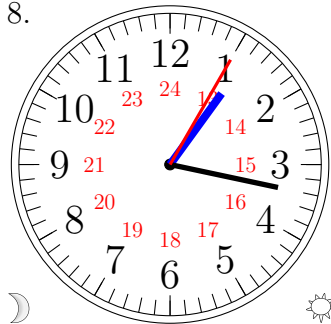

01:17:05

9.

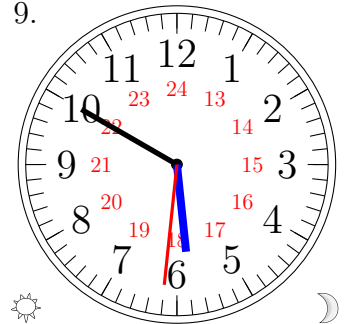

17:50:31

10.

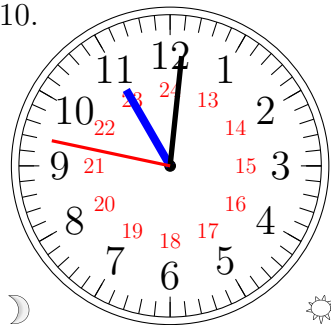

11:01:47

11.

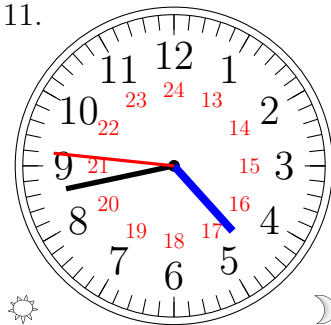

16:43:46

12.

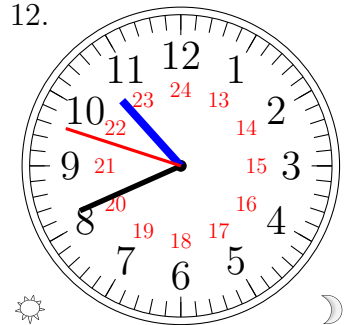

22:41:48