

# Sketching Analog Clocks (B)

Sketch each time on the clock face above it.

1.

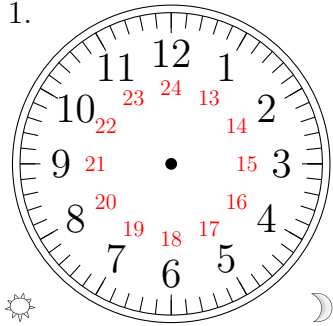

17:01:50

2.

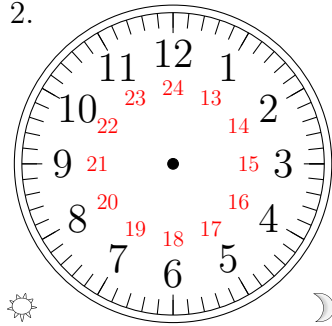

14:09:15

3.

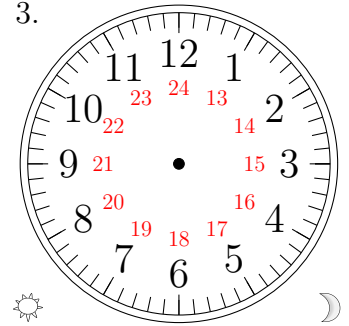

13:53:00

4.

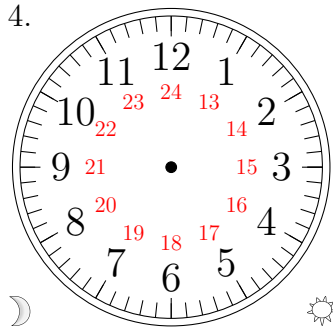

02:49:05

5.

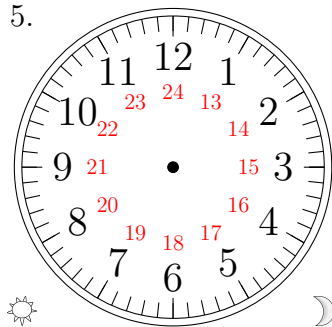

23:43:10

6.

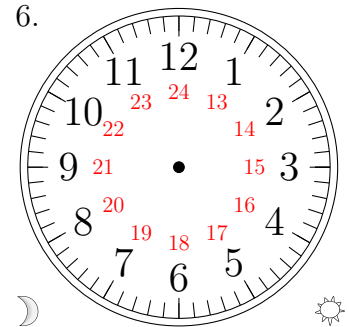

05:20:30

7.

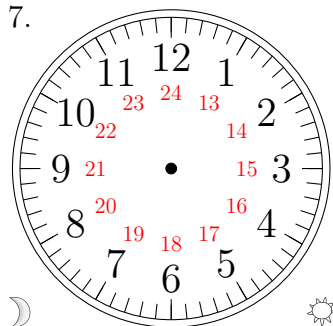

11:46:20

8.

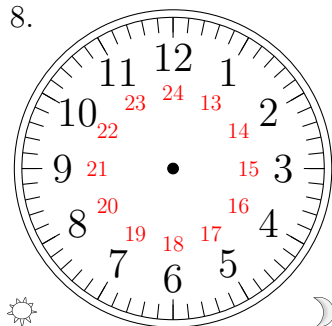

16:57:40

9.

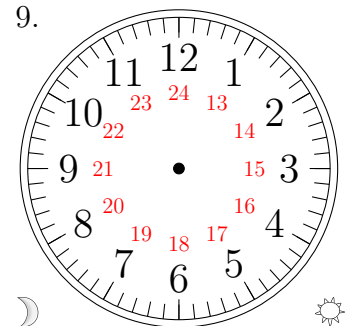

10:28:45

10.

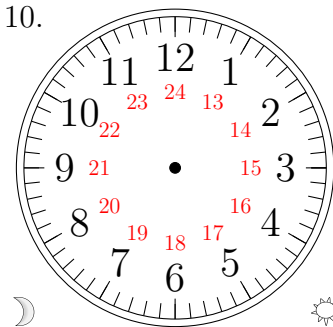

08:47:55

11.

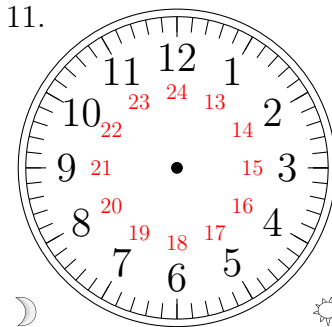

01:27:25

12.

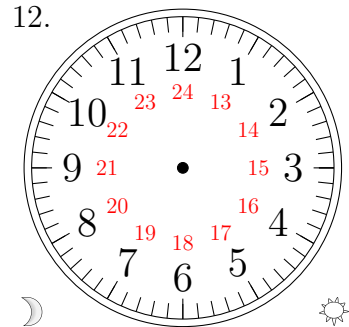

04:48:35

# Sketching Analog Clocks (B) Answers

Sketch each time on the clock face above it.

1.

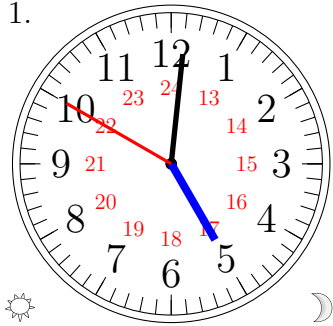

17:01:50

2.

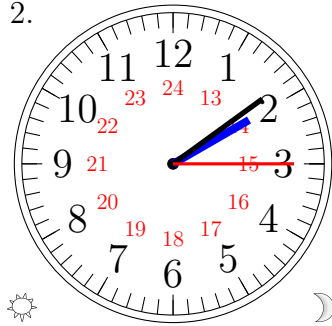

14:09:15

3.

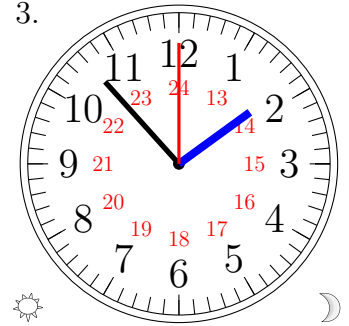

13:53:00

4.

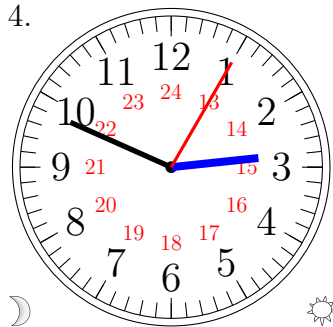

02:49:05

5.

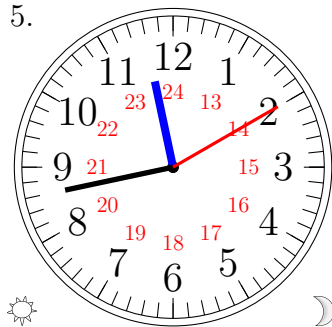

23:43:10

6.

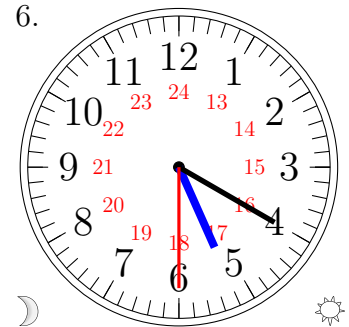

05:20:30

7.

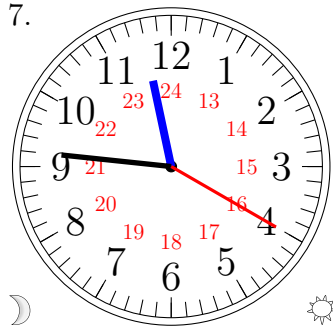

11:46:20

8.

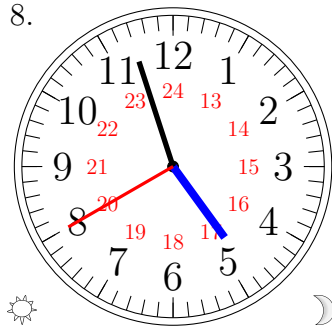

16:57:40

9.

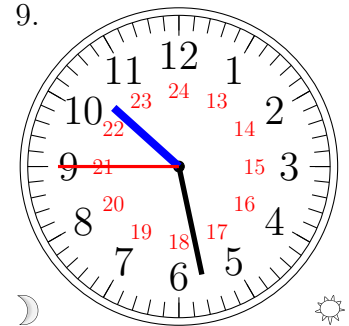

10:28:45

10.

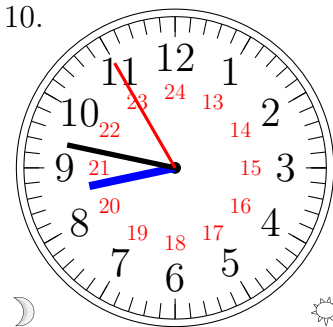

08:47:55

11.

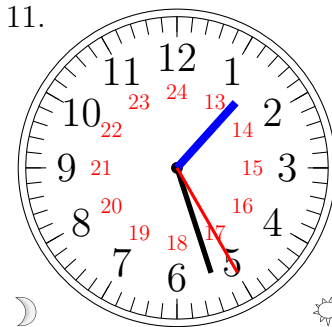

01:27:25

12.

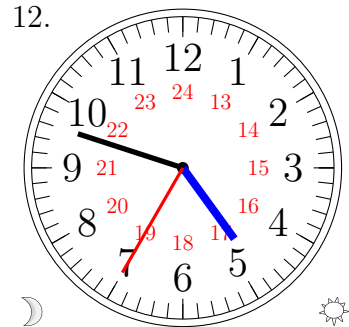

04:48:35