

# Sketching Time on Analog Clocks (D)

Name: \_\_\_\_\_

Date: \_\_\_\_\_

Sketch each time on the clock face above it.

1.

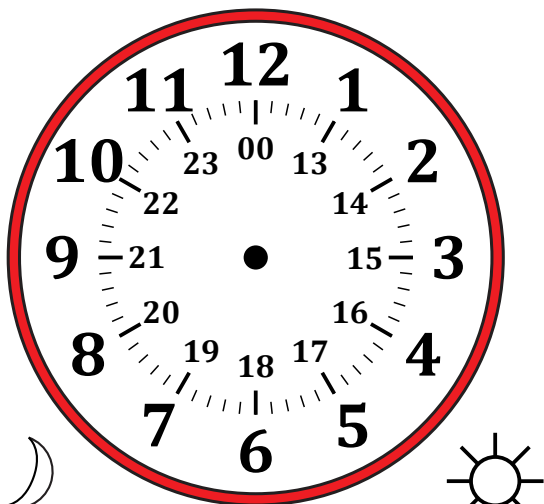

Midnight

10:46:00



Noon

2.

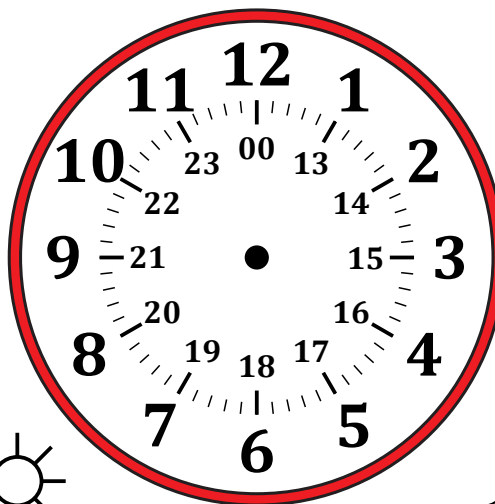

Noon

21:27:30

Midnight

3.

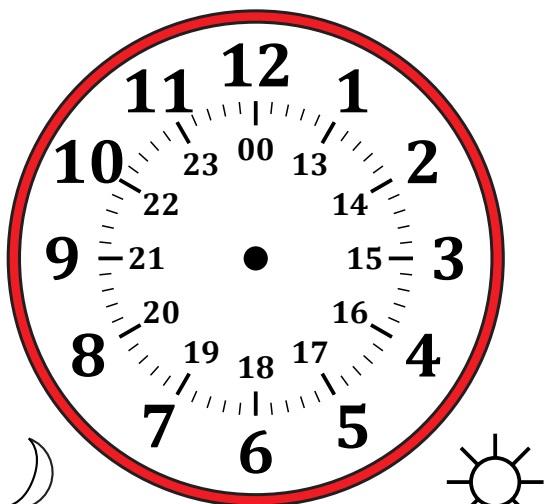

Midnight

01:09:30



Noon

4.

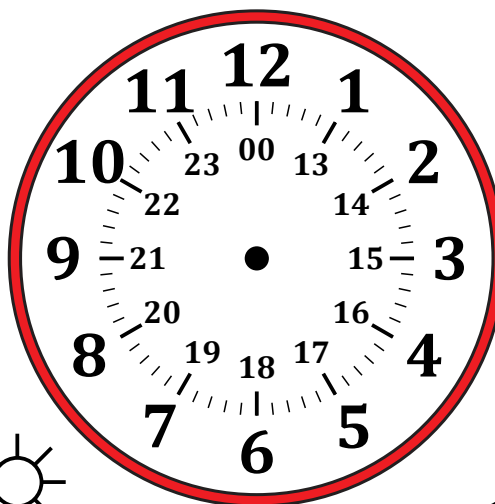

Noon

17:06:00

Midnight

# Sketching Time on Analog Clocks (D) Answers

Name: \_\_\_\_\_

Date: \_\_\_\_\_

Sketch each time on the clock face above it.

1.

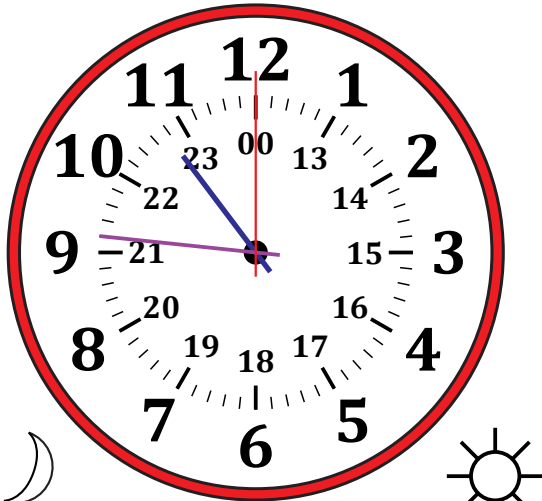

Midnight

10:46:00



Noon

2.

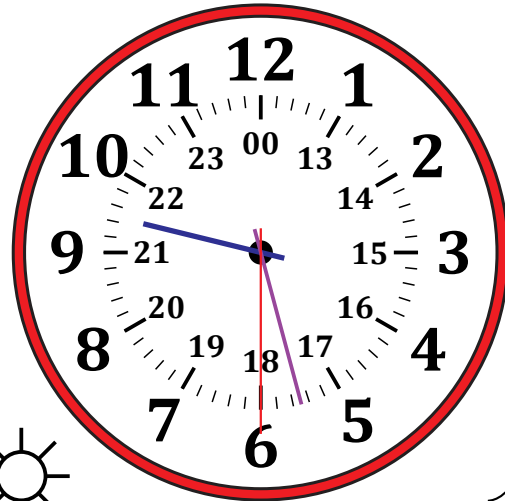

Noon

Midnight

21:27:30

3.

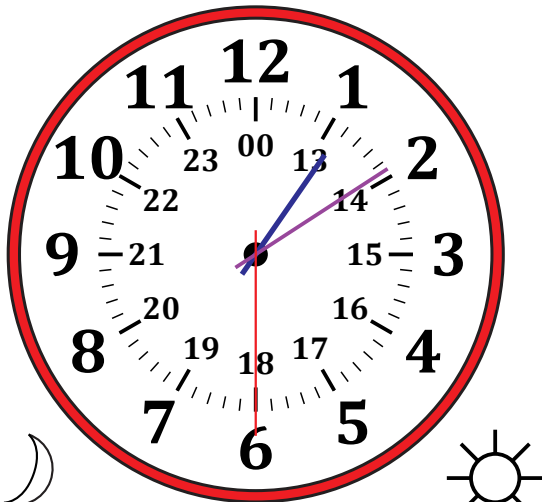

Midnight

01:09:30



Noon

4.

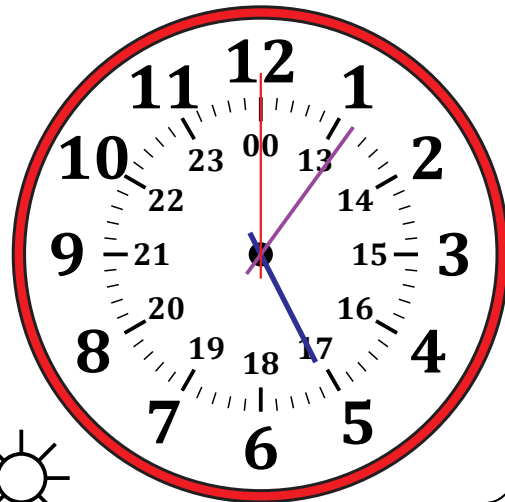

Noon

Midnight

17:06:00